

**This electronic collection of documents is provided
for the convenience of the user
and is Not a Certified Document –**

**The documents contained herein were originally issued
and sealed by the individuals whose names and license
numbers appear on each page, on the dates appearing
with their signature on that page.**

**This file or an individual page
shall not be considered a certified document.**

CONTRACT:

STATE OF NORTH CAROLINA
DIVISION OF HIGHWAYS

GASTON COUNTY

**LOCATION: I-85 NORTH BOUND WEIGH STATION APPROX. 1 MILE
NORTHBOUND OF EXIT 10B**

TYPE OF WORK: SPECIALIZED HAND MOWING

STATE	STATE PROJECT REFERENCE NO.	SHEET NO.	TOTAL SHEETS
N.C.		1	4
STATE PROJ. NO.	DESCRIPTION		

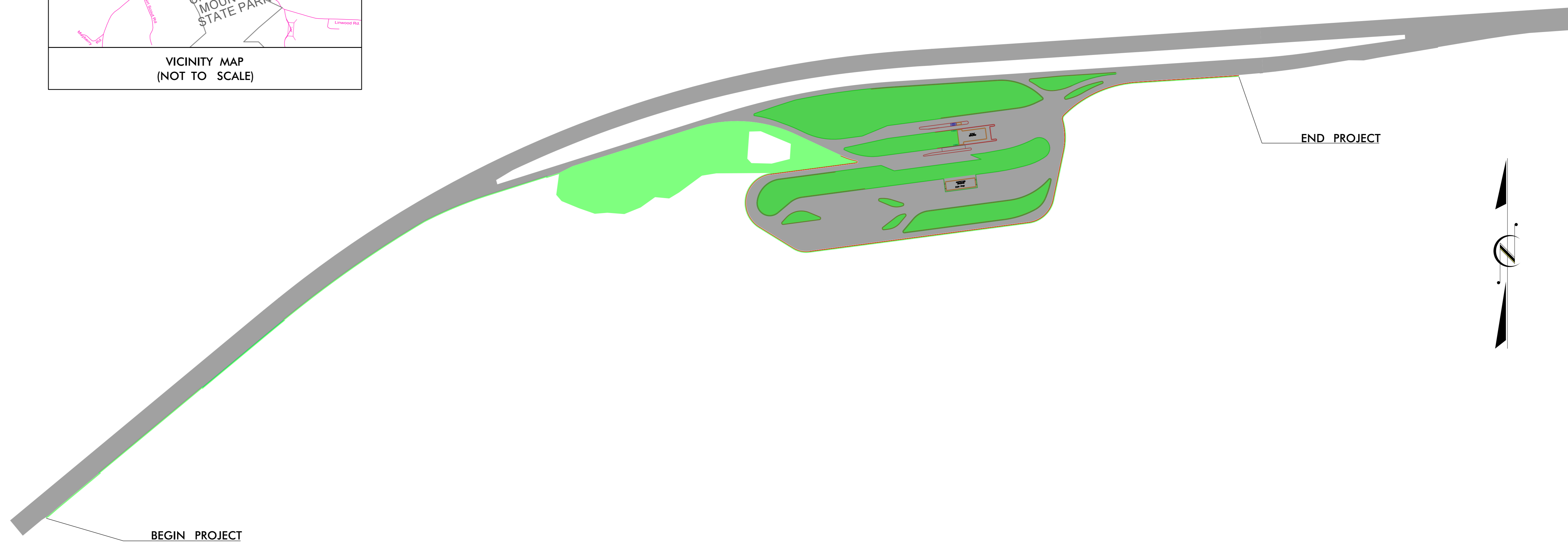
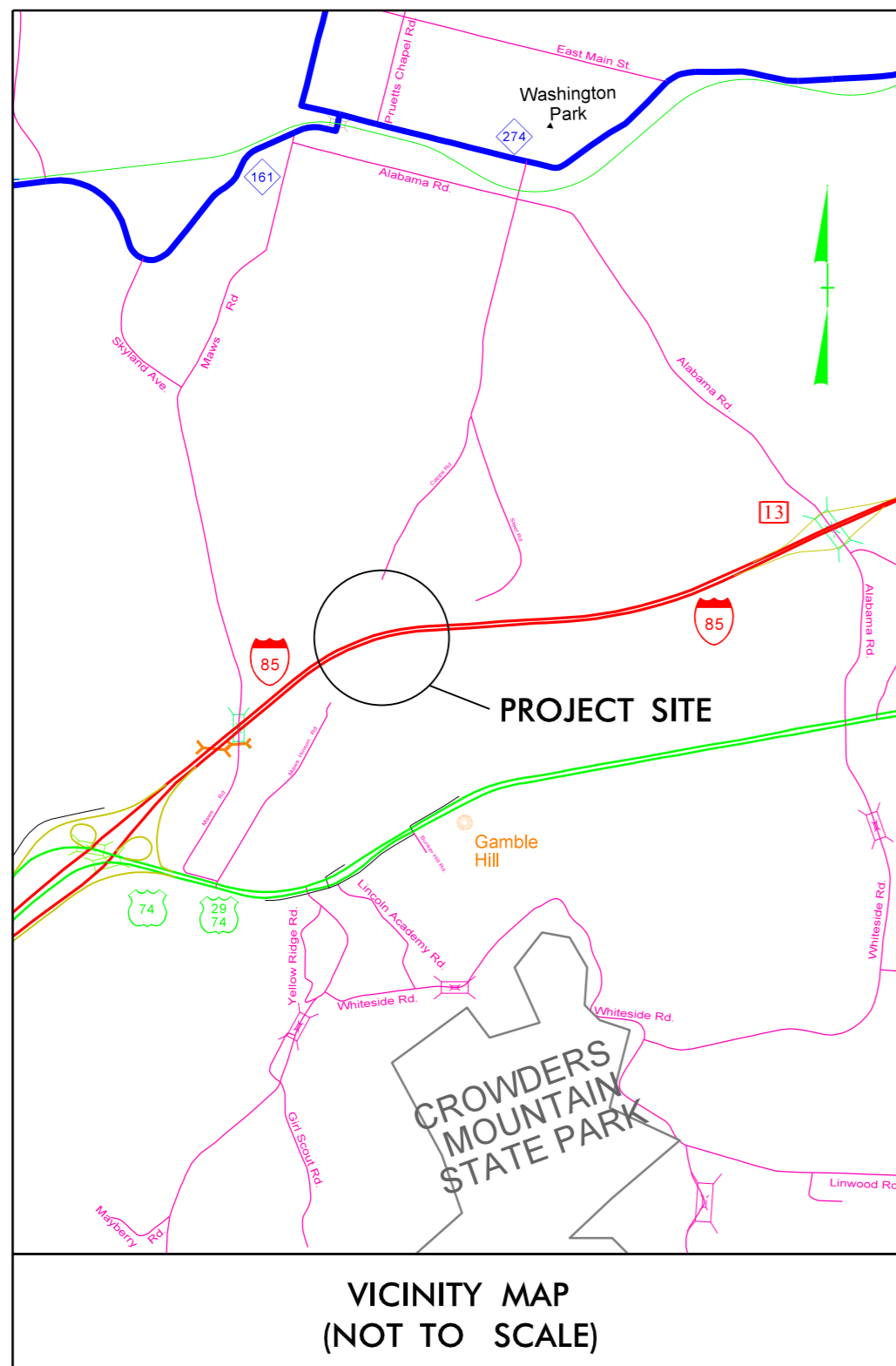

LETTING DATE:
MAY 23, 2017

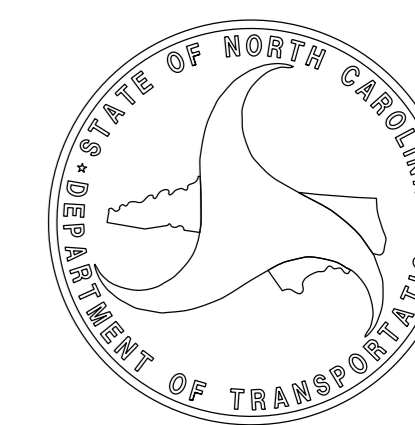

95-MAY-2017 11:36 I:\GIS\Station\I-4928_Weigh_Station\I-4928_Rdy.psh-2.dgn
S:\CUC\Electric\A\072600\270891

8/17/99

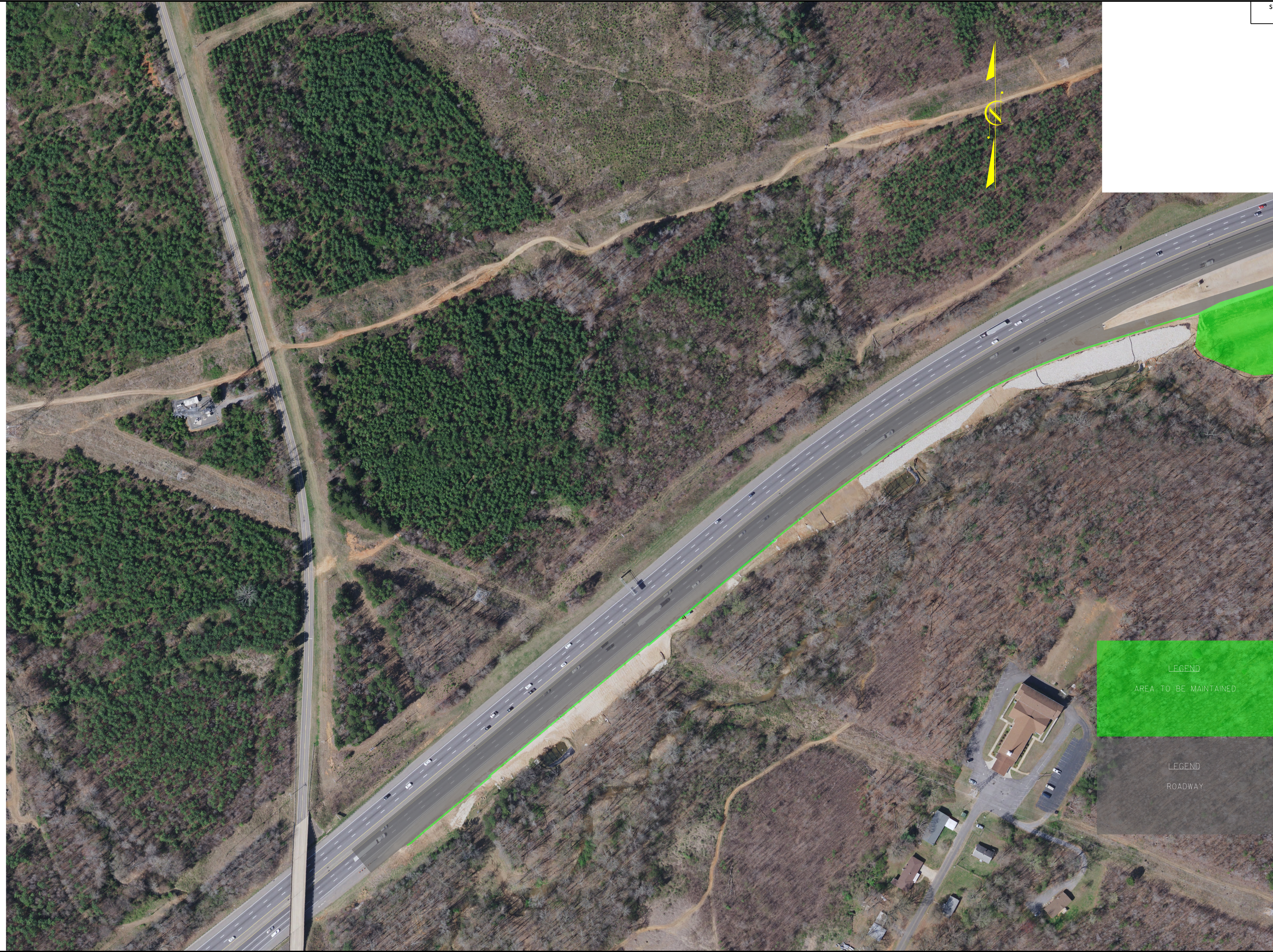

LEGEND
AREA TO BE MAINTAINED

LEGEND
ROADWAY

MATCH LINE SHEET 2

LEGEND
AREA TO BE MAINTAINED

LEGEND
ROADWAY



MATCH LINE SHEET 1

SUMMARY OF AREAS TO BE MAINTAINED

AREA #	ACRE
1	4.0
2	2.45
3	0.17
4	0.05
5	0.45
6	1.6
7	0.08
8	0.03
9	0.03
10	0.65

TOTAL 9.51 AC